

Certificate of Gem Identification

DATE : 11th January 2019.
GIC REPORT NO : CO-PSt-RF1095-001901.
CLIENT REF ID : RF.

PHYSICAL DATA

COLOUR : PINK.
TRANSPARENCY : Transparent.
SHAPE & CUT : Rectangular Cushion / Mixed cut.
WEIGHT : 2.73^{ct}.
MEASUREMENTS : 7.72 x 7.09 x 5.50 mm.

TESTED DATA

REFRACTIVE INDEX : 1.762 - 1.770 (DR - 0.008)
SPECIFIC GRAVITY : 4.0 (+/- 0.1)
HARDNESS : 9.0 (ref data).
OPTICAL CHARACTER : Double refractive.
PLEOCHROISM : Dichroic.
ABSORPTION SPECTRUM : Corresponding absorption detected.
FLUORESCENCE : (SWUV) Red (VW).
(LWUV) Red (St).
MAGNIFICATION : Growth structure,
Crystal inclusions.

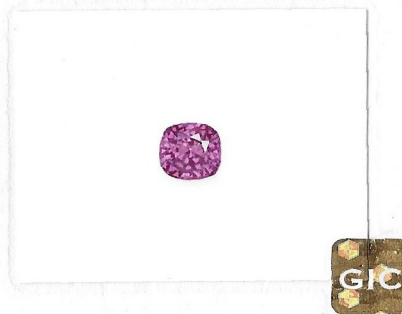

PHOTOGRAPH OF ITEM(S) EXAMINED - NOT ACTUAL SIZE
COLOUR OF THE ORIGINAL ITEM(S) AND THE COLOUR OF THE PHOTOGRAPHIC IMAGES MAY VARY.

Natural CORUNDUM.

PINK SAPPHIRE.

Please see reverse for important limitations

RVN : RF1095

SN: 181936



REMARKS

Indication of thermal enhancement detected.

This gemstone bears an attractive Pink body colour.

Colour Guide.
GIC range "Vivid Pink".

GEMMOLOGIST

GEMMOLOGIST

TECHNICAL ADVISOR: JAPAN GERMANY GEMMOLOGICAL LABORATORY - JAPAN



GIC

GEMMOLOGICAL INSTITUTE OF COLOMBO (PVT.) LIMITED.
115A, HAVELOCK ROAD (SRI SAMBUDDHATVA JAYANTHI MW), COLOMBO 05, SRI LANKA.
TEL : + 94 (11) 2506932 FAX : + 94 (11) 2503732
E-MAIL : gemlab@gicolambo.com WEBSITE : www.gicolambo.com